

Patient report

Bio-Rad DATE: 06/19/2019
D-10 TIME: 04:10 PM
S/N: #DJ4I016123 Software version: 4.20-2
Sample ID: 10622728
Injection date 06/19/2019 03:30 PM
Injection #: 11 Method: HbA1c
Rack #: --- Rack position: 7

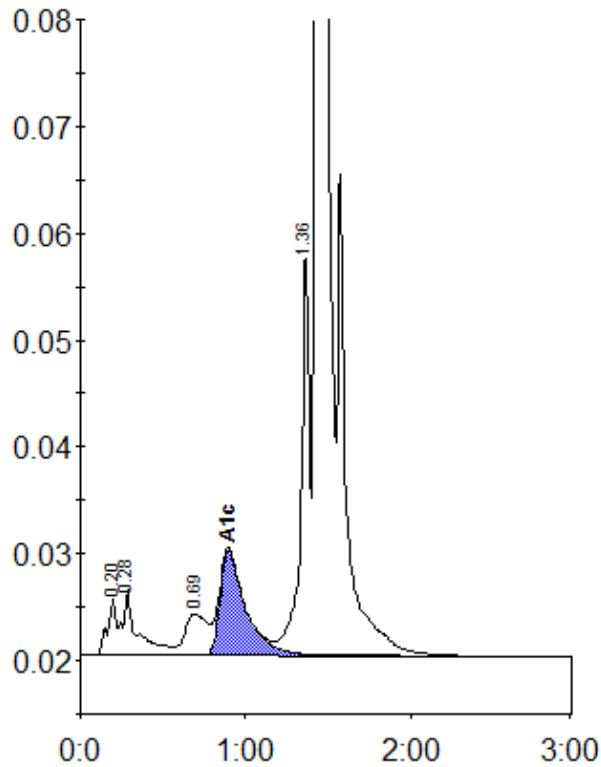

Peak table - ID: 10622728

Peak	R.time	Height	Area	Area %
A1a	0.20	5379	19314	0.8
A1b	0.28	6226	39077	1.6
LA1c/CHb-1	0.69	3887	37461	1.5
A1c	0.90	9857	106030	5.9
P3	1.36	37979	138764	5.5
A0	1.43	679862	2176609	86.5
Total Area:	2517255			

Concentration:	%
A1c	5.9